

PLAT OF SURVEY

A PART OF THE SE 1/4 OF SECTION 18, TOWNSHIP 2 NORTH,
RANGE 16 EAST OF THE 4TH PRINCIPAL MERIDIAN IN
WALWORTH COUNTY, WISCONSIN

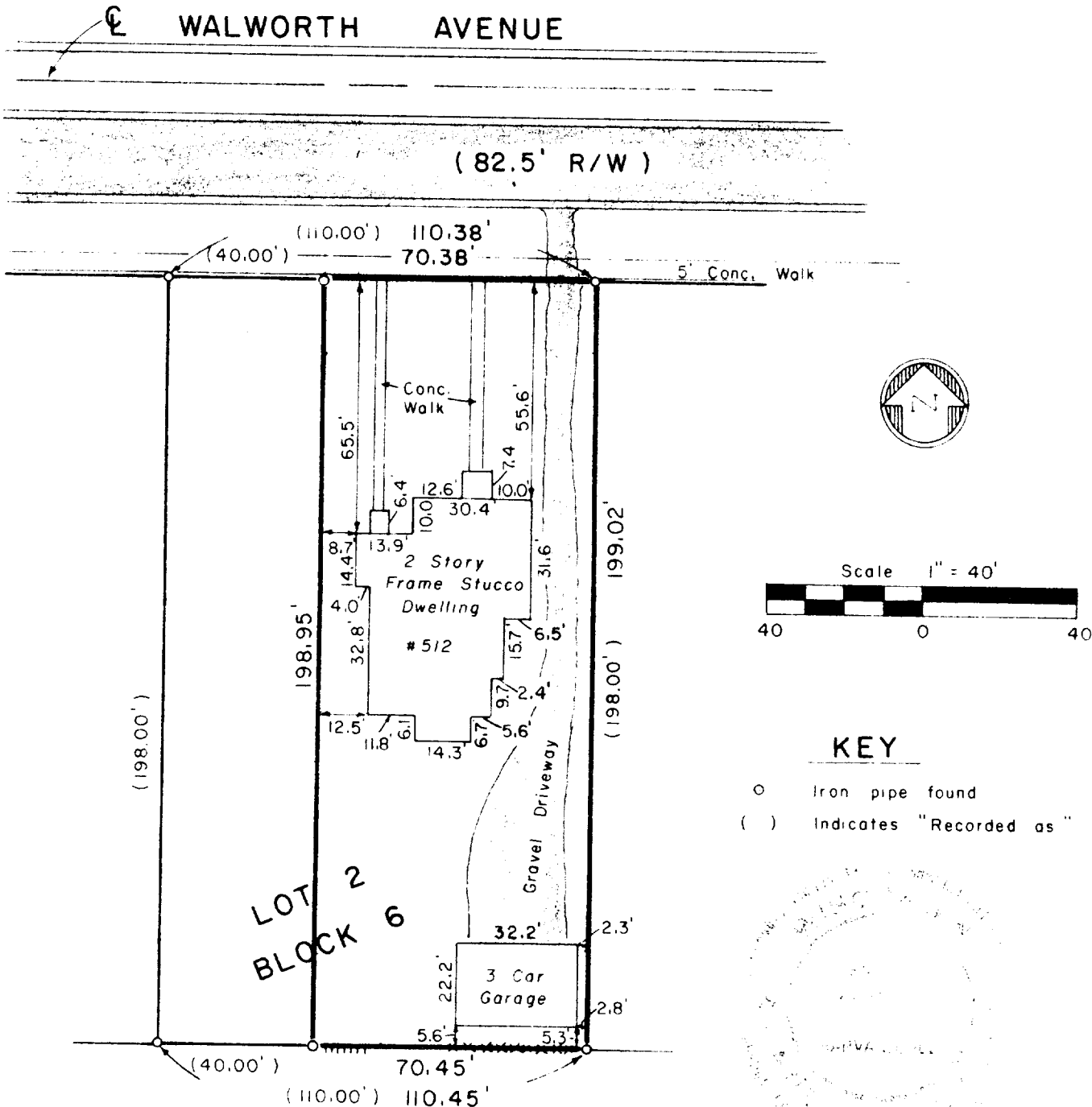

DESCRIPTION: Lot 2 (excluding the West 40.00 feet therefrom) of Block 6 of Passage, Aram and Downie's Addition to the Village (now City) of Delavan, a part of the SE 1/4 of Section 18, Township 2 North, Range 16 East of the 4th Principal Meridian in Walworth County, Wisconsin.

SURVEYOR'S CERTIFICATE: I hereby certify that I have surveyed the above described property and that the above map is a true representation thereof and shows the size and location of the property, its exterior boundaries, the location of all visible structures and dimensions of all principal buildings thereon, boundary fences, apparent easements, roadways and visible encroachments, if any. This survey is made for the use of the present owners of the property, and also those who purchase, mortgage, or guarantee the title thereto within one (1) year from date hereof.

Date September 24, 1979

Dennis W. Valentine
Dennis W. Valentine, RLS 1419

Prepared By
VALENTINE AND ASSOCIATES, INC.
DELAHAN, WISCONSIN

Prepared For
FIRST FEDERAL SAVINGS
AND LOAN
DELAHAN, WISCONSIN

Date
9-7-79
Job Number
79066

Sheet Number
1 of 1
Reference
File